

TEST REPORT

The report shall not be reproduced without written approval from Intertek
The results relate only to the item tested.

Number: BKKH20008412

Applicant: SALAMANDER JEWELRY CO., LTD
128/1 MOO 7, SOI. WAT NAKHON CHUENCHUM
PHUTTHAMONTHON SAI 4 RD., T.KRATUMLOM, A.SAMPAN,
NAKHONPRATHOM 73220 THAILAND
ATTN: K.PATCHARAPORN

Issued Date: Aug 17, 2020

Sample Submitted:

Quantity of sample: One (1) bag
Sample description: Metal Heart
Date sample received: August 06, 2020

Client Information:

Sample Name: Surgical Steel item
Item No.: SC24-1.6

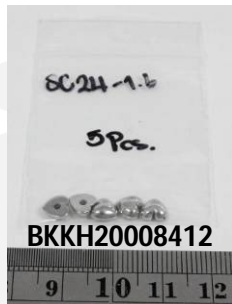

Test conducted:

As requested by the applicant, for details please refer to attached page(s)

Conclusion:

<u>Tested samples</u>	<u>Standard</u>	<u>Result</u>
Submitted sample	Lead content requirement in Regulation (EU) No 836/2012 of the REACH Regulation(EC) No 1907/2006 Annex XVII Item 63	Pass

For and on behalf of :
Intertek Testing Services (Thailand) Ltd.,
Hardlines Laboratory

Ladtaka Wongwibooporn
Laboratory Manager
Hardlines Department



TEST REPORT

The report shall not be reproduced without written approval from Intertek
The results relate only to the item tested.

Number: BKKH20008412

Test conducted:

- 1 Total Lead (Pb) Content
As per Lead content requirement in Regulation (EU) No 836/2012 of the REACH Regulation (EC) No 1907/2006 Annex XVII Item 63, acid digestion method was used and total Lead content was determined by Inductively Couple Plasma Optical Emission Spectrometry.

<u>Tested samples</u>	<u>Result (%)</u>	<u>LOD (%)</u>	<u>LOQ (%)</u>	<u>Limit (%)</u>
Submitted sample	ND	0.0002	0.0013	0.05

Remark: % = Percentage based on weight of sample;
 ND = Not detected (Less than LOD)
 LOD = Limit of detection
 LOQ = Limit of quantitation

Tested component: Metal Heart

Testing period: August 06, 2020 to August 17, 2020

***** E N D *****/WB/NK

Except where explicitly agreed in writing, all work and services performed by Intertek is subject to our standard Terms and Conditions which can be obtained at our website: <http://www.intertek.com/terms/>. Intertek's responsibility and liability are limited to the terms and conditions of the agreement. This report is made solely on the basis of your instructions and / or information and materials supplied by you and provide no warranty on the tested sample(s) be truly representative of the sample source. The report is not intended to be a recommendation for any particular course of action, you are responsible for acting as you see fit on the basis of the report results. Intertek is under no obligation to refer to or report upon any facts or circumstances which are outside the specific instructions received and accepts no responsibility to any parties whatsoever, following the issue of the report, for any matters arising outside the agreed scope of the works. This report does not discharge or release you from your legal obligations and duties to any other person. You are the only one authorized to permit copying or distribution of this report (and then only in its entirety). Any such third parties to whom this report may be circulated rely on the content of the report solely at their own risk. This report shall not be reproduced, except in full.

